



Department of
Transport

Navigable Waters Regulations Broome Water

Not to be used for navigation

0 1000

Metres

1

Nautical Mile



Legend

- 8 Knot Speed Area
- Water Ski Area
- Water Ski / Parasail Area
- Closed Waters - Motorised Vessels
- Waterski/PWC Prohibited Area
- GPS Validation Marker

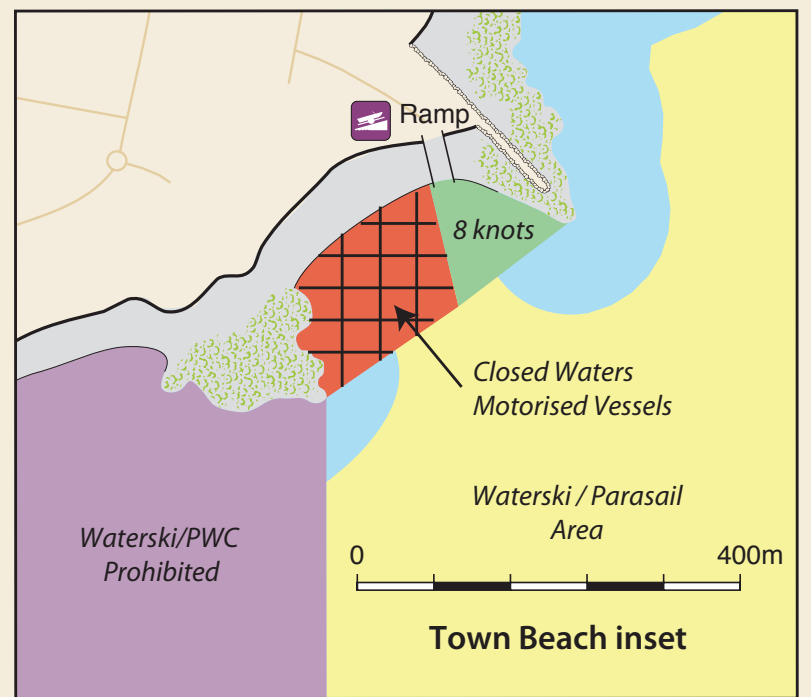

Gantheaume

Closed Waters
Motorised Vessels

Bay

Water Ski / PWC
Prohibited

Water Ski Area

8 knots

Moorings and visiting vessels

All moorings in Roebuck Bay and Gantheaume Point are under the control of the Port of Broome. Please contact the Port on 9192 1304 or VHF Ch 16 before anchoring or mooring in these areas.

GANTHEAUME POINT

RIDDELL POINT

ENTRANCE POINT

Cardinal Marks

Keep NORTH of
uninterrupted quick flashes

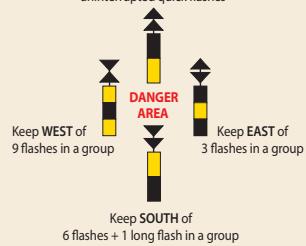

Isolated Danger Marks

indicate a small area of danger.

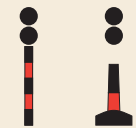

LIGHT: White light, group of 2 flashes.

Special Marks

indicate a special area such as aquaculture or feature
such as traffic separation scheme.

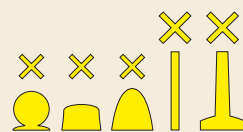

Water Ski / Parasail
Area

Roebuck

Bay

Roebuck Bay - Parasailing Area

Parasailing can occur in the designated area provided:

1. no parasailing is permitted within 100 metres of the foreshore
2. parasailing is only conducted between the hours of 0800 and sunset,
3. parasailing is not conducted within 100 metres of any vessel, person or object in the water, and
4. parasailing is completed by only using deepwater take off and landing.

Aquaculture leases and pearl farms

Aquaculture leases exist throughout the Kimberley region. The areas can contain floating or fixed structures and are marked by buoys and beacons which may be lit and should be avoided.

Boat launching ramps

Town Beach – Robinson Street Broome
Entrance Point - 2 Ramps - Broome Port
Gantheaume Beach – beach launching
Willie Creek – beach launching